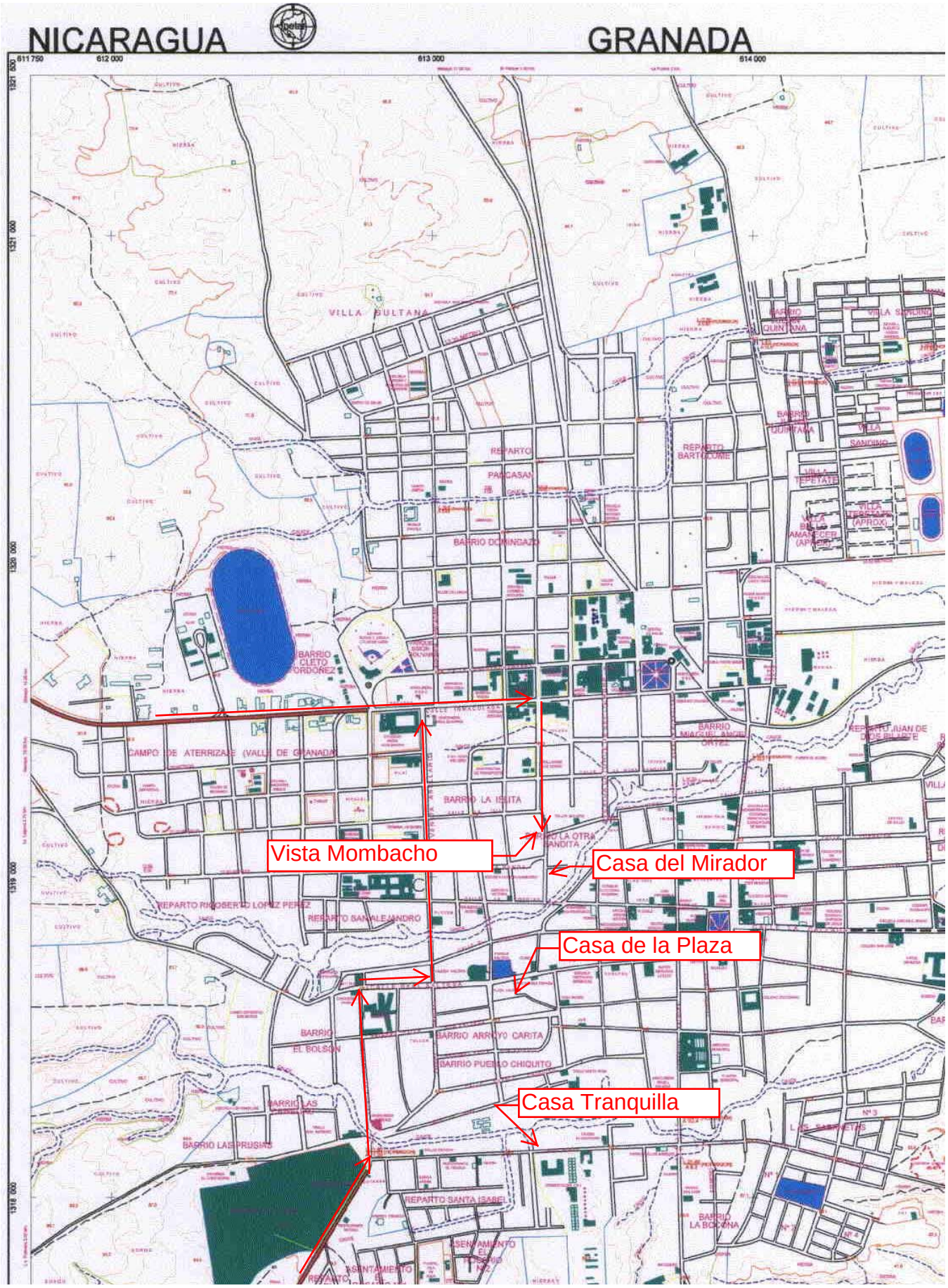
NICARAGUA
GRANADA
Vista Mombacho
Casa del Mirador
Casa de la Plaza
Casa Tranquilla